WESTCHESTER COUNTY, NEW YORK

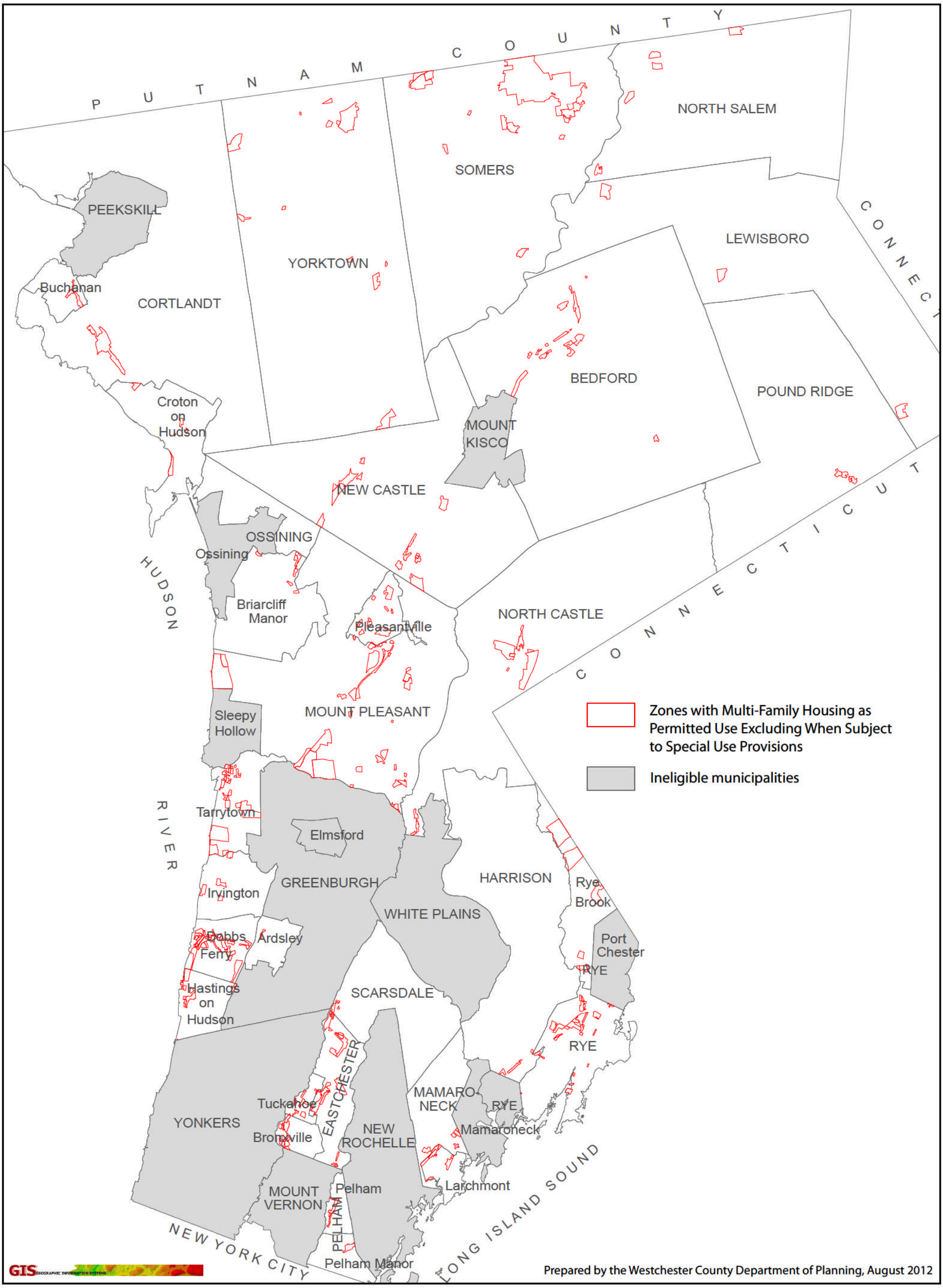

Methodology II-A

Zones with Multi-Family Housing as Permitted Use Excluding when Subject to Special Use Provision

Westchestergov.com

148 Martine Avenue
Room 432
White Plains, NY 10601
www.westchestergov.com/planning

WESTCHESTER COUNTY, NEW YORK

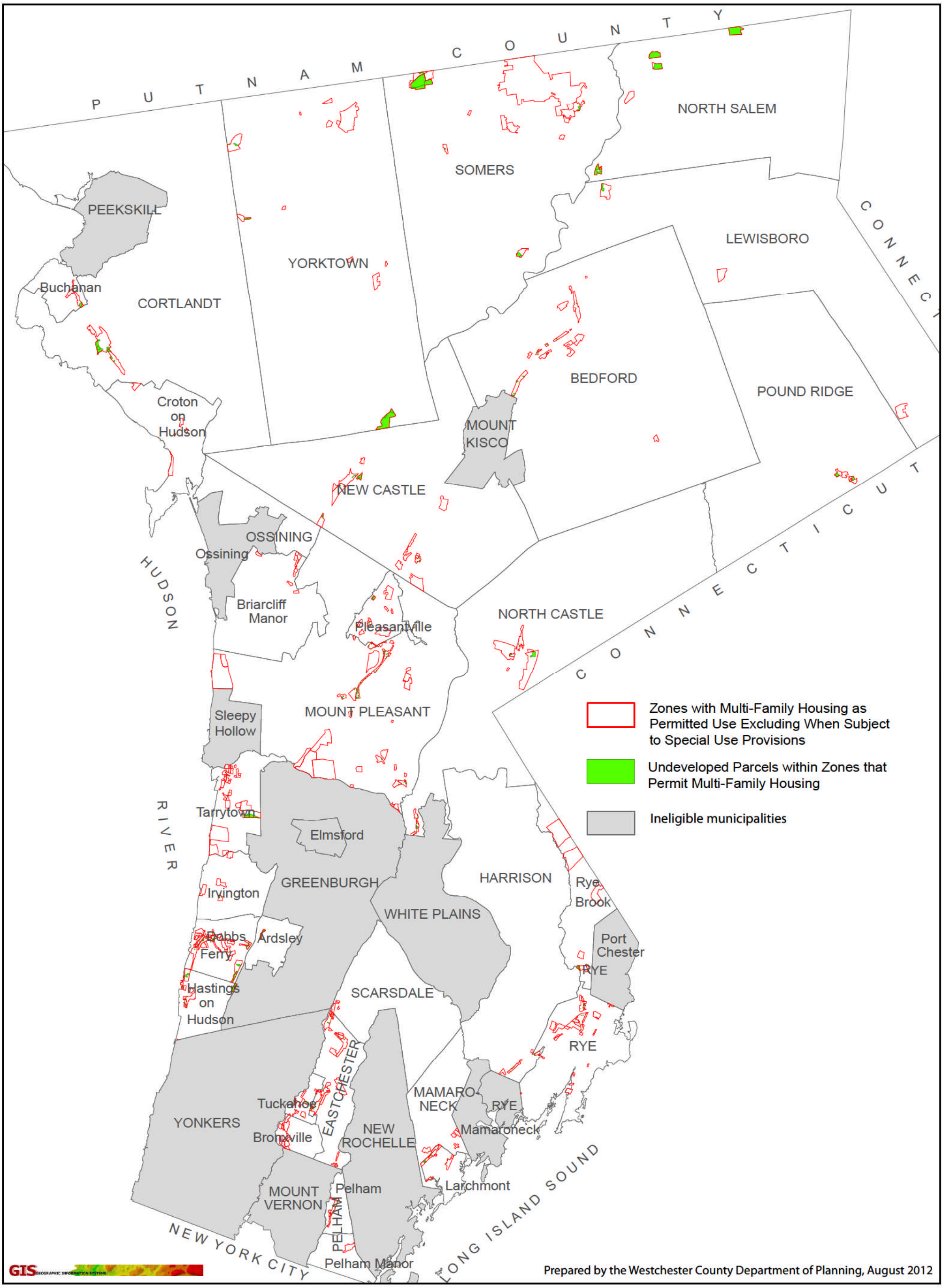

Methodology II-B

Undeveloped Parcels Within Zones with Multi-Family Housing as Permitted Use Excluding when Subject to Special Use Provision

Westchestergov.com

148 Martine Avenue
Room 432
White Plains, NY 10601
www.westchestergov.com/planning

WESTCHESTER COUNTY, NEW YORK

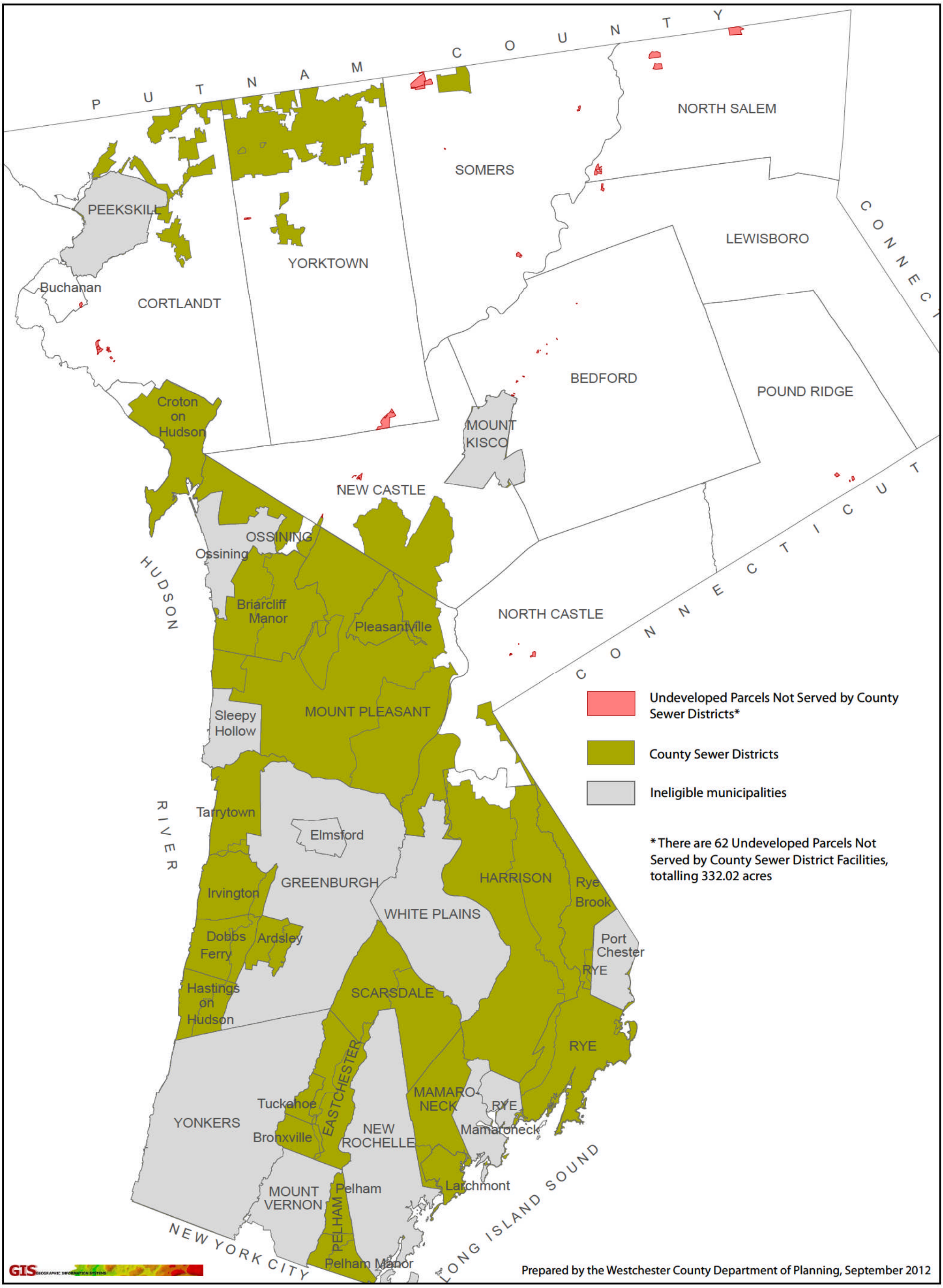

Westchestergov.com

Methodology III-A-1 (2)

Undeveloped Parcels Outside of Areas Served by Westchester County Sewer District Facilities

148 Martine Avenue
Room 432
White Plains, NY 10601
www.westchestergov.com/planning

WESTCHESTER COUNTY, NEW YORK

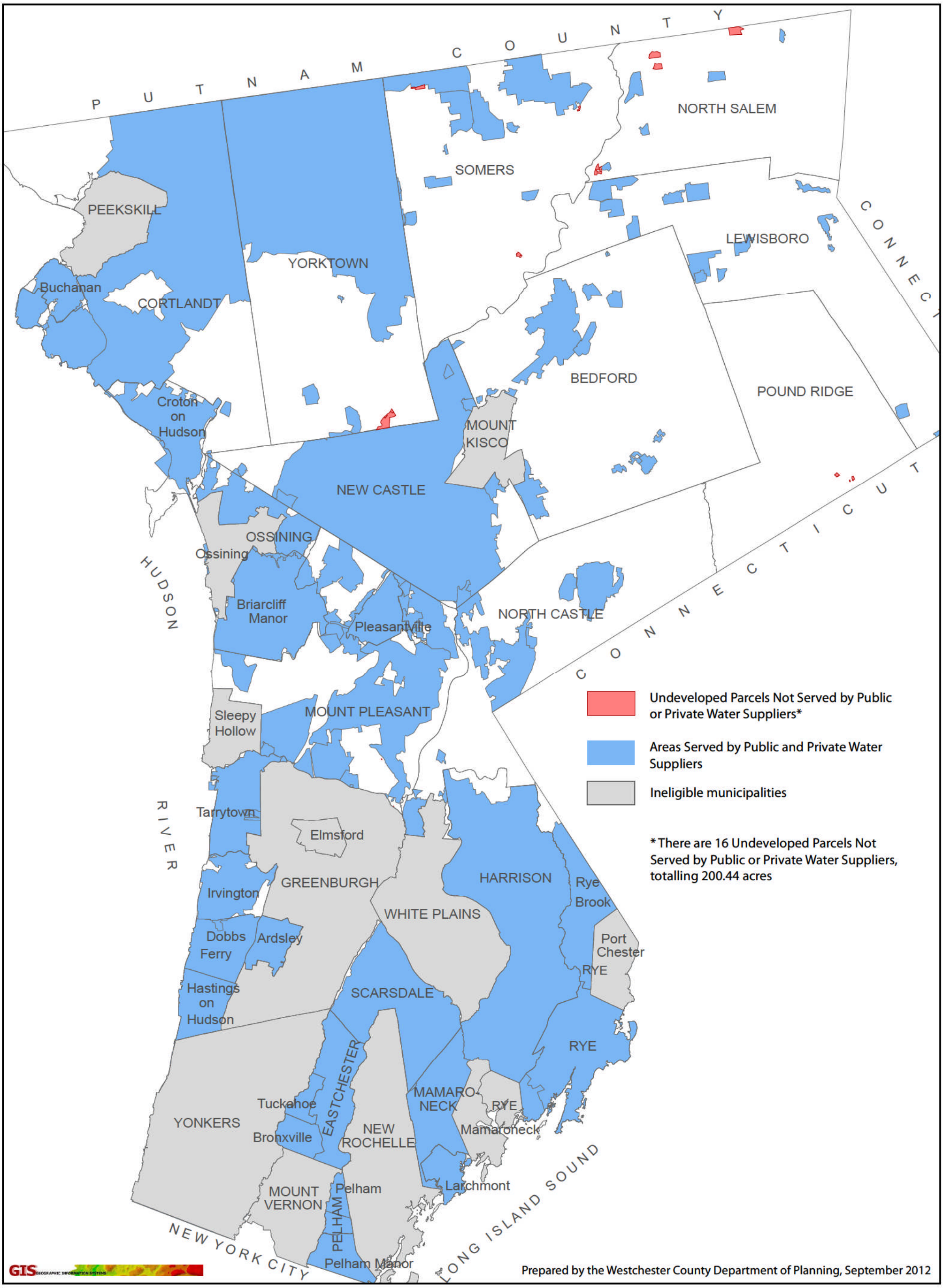

Methodology III-A-1 (1)

Undeveloped Parcels Outside of Areas Served by Public and Private Water Suppliers

Westchestergov.com

148 Martine Avenue
Room 432
White Plains, NY 10601
www.westchestergov.com/planning